

**A FRONT SIDE ELEVATION**  
SCALE: 1:100

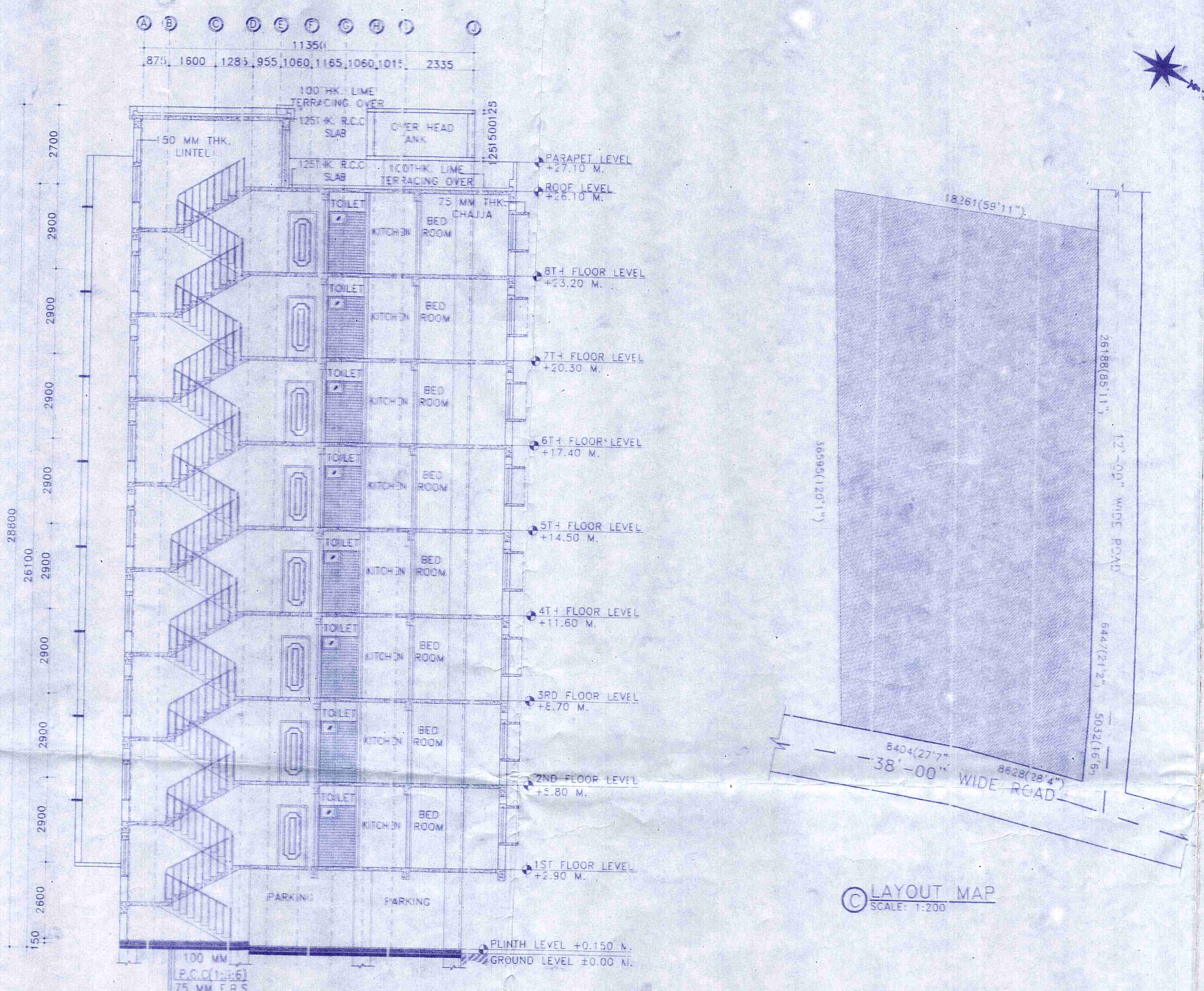

**B SECTION :- A-B**  
SCALE: 1:100

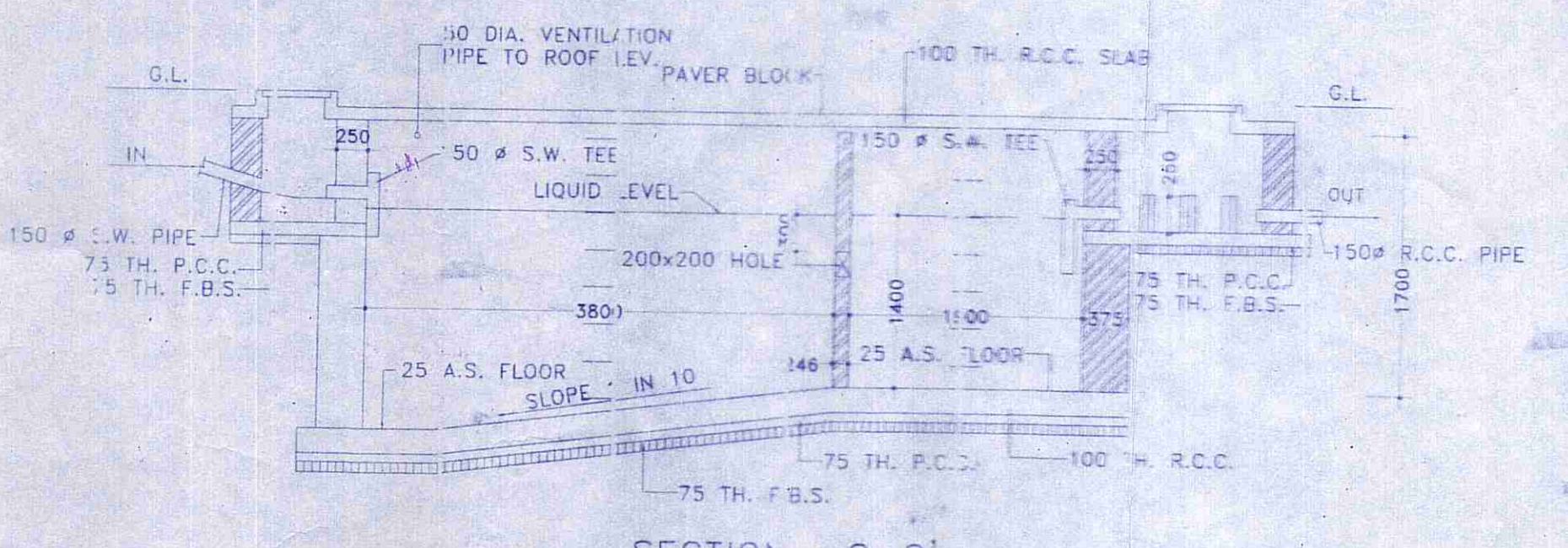

**SECTION - G-G**

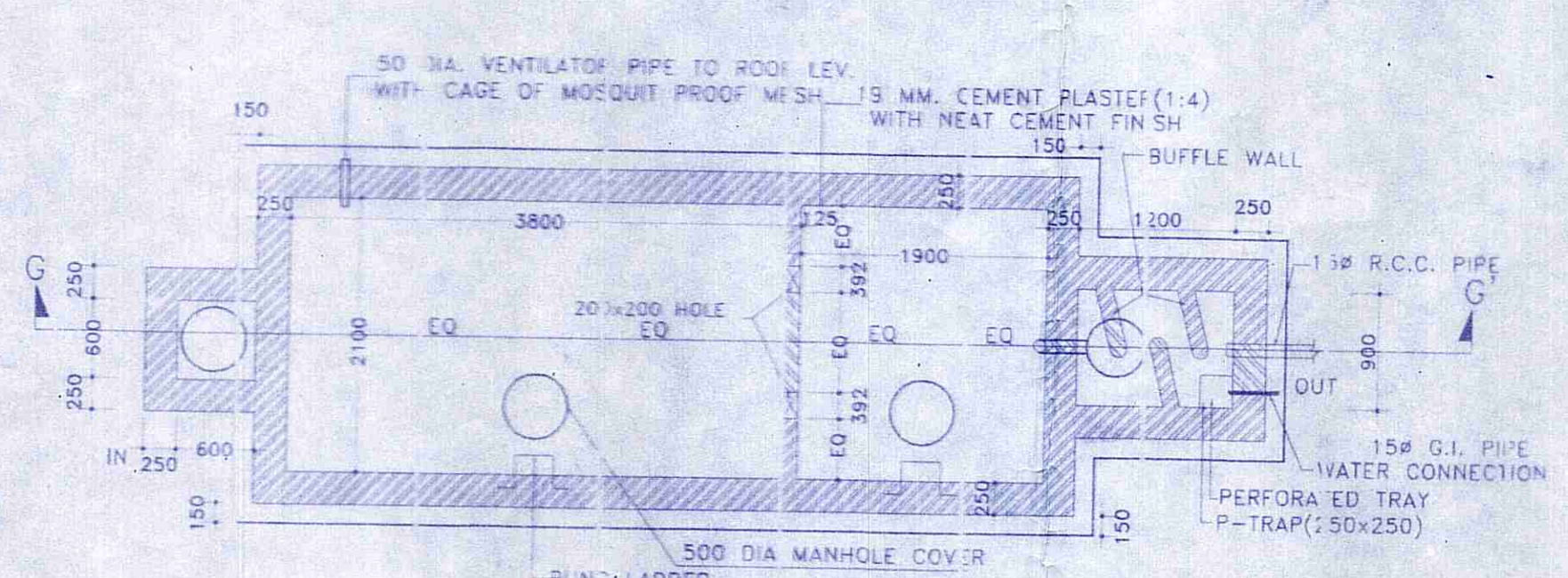

**D DETAILS OF SEPTIC TANK (100 USERS)**  
SCALE: N.T.S

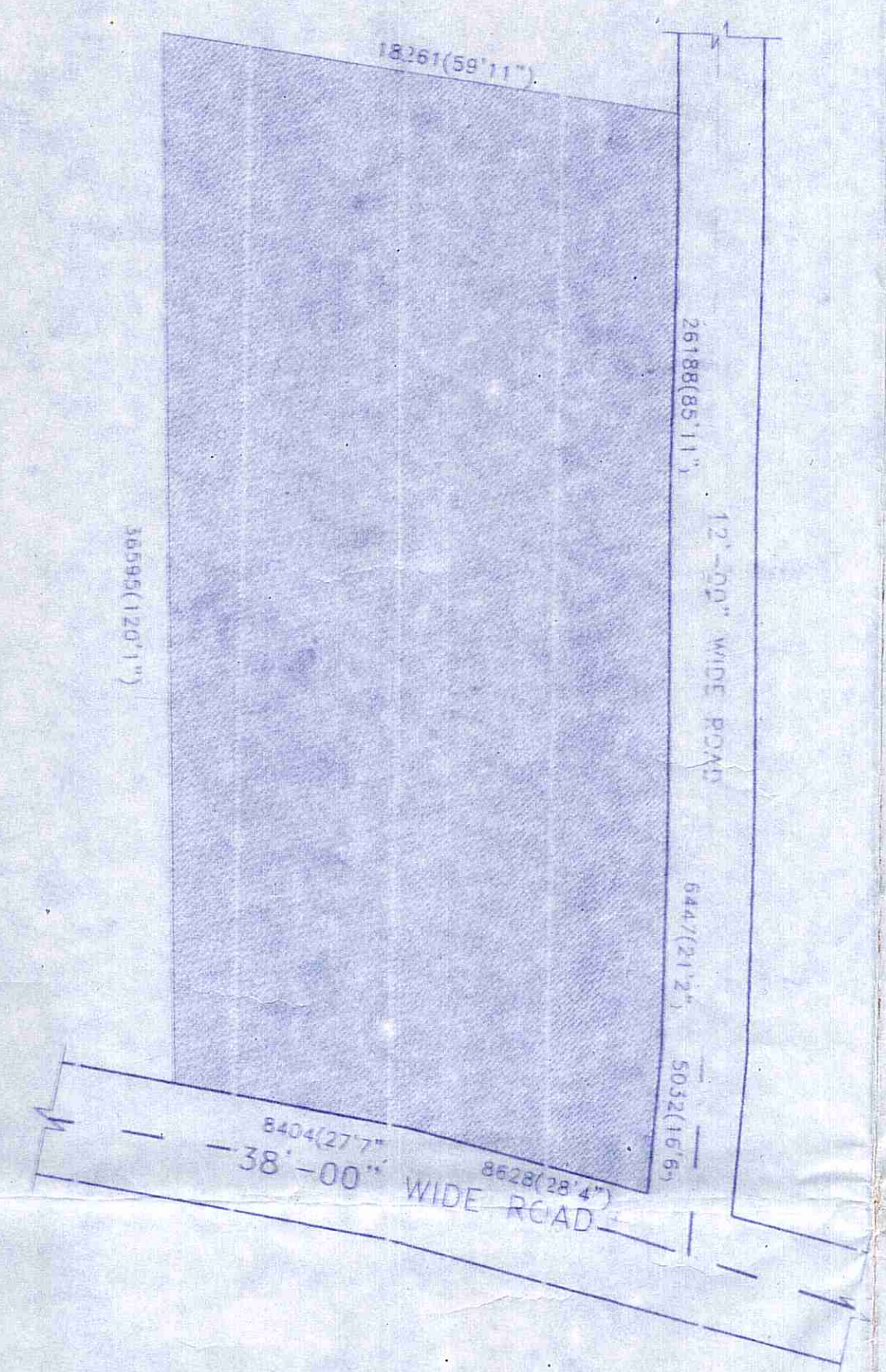

**C LAYOUT MAP**  
SCALE: 1:200

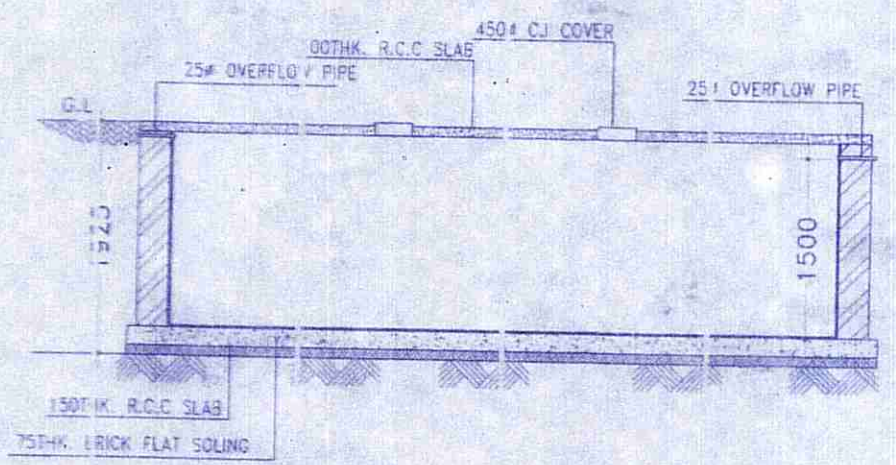

**SECTION OF UNDER GROUND RESERVOIR**

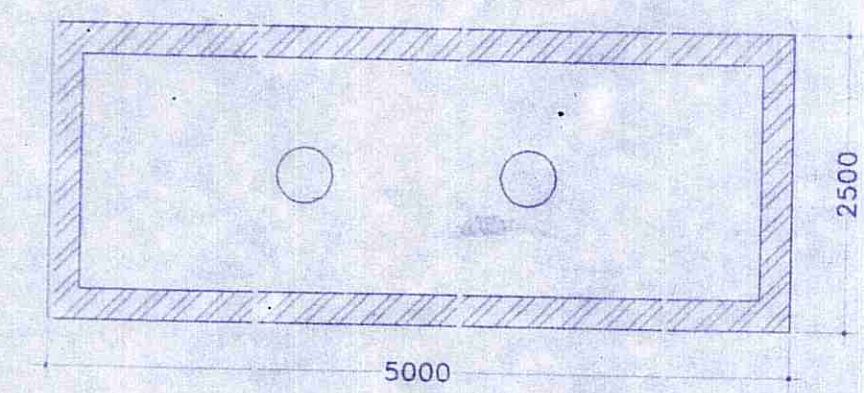

**E PLAN OF UNDER GROUND RESERVOIR**  
SCALE: N.T.S

**SCHEDULE OF DOOR & WINDOW:-**

MARK	SIZE	DESCRIPTION
D	10'0X2'100	FULLY FNL
D1	9'0X2'100	FULLY FNL
D1	7'5X2'100	FULLY FNL
W	18'0X1'200	SLIDING WINDOW
W2	10'0X1'200	SLIDING WINDOW
W3	12'50X1'200	SLIDING WINDOW
V	6'0X4'50	UPVC MOVABLE VENTILATOR
V	VENTILATION FOR STAIR CASE	

**PROJECT NAME:-**  
PLAN OF PROPOSED (G+8) NINE STORIED RESIDENTIAL CUM COMMERCIAL APARTMENT BUILDING OF MR. SURAJIT BANIK S/O JR. SUBHASH CHANDRA BANIK, SMT. SAMAPITA SAHA BANIK W/O LITAN SAHA, R.S PLOT NO.-43/67, L.R PLOT NO.- 91,192, J.I. NO.-R.S-96, L.R-111, KHATAN NO.-R.S-67,148,32E, L.R-1972,1980, MOUZA-TETIKHOLA, P.S-NTPS, DIST-- PASCHIM BARDHAMAN WEST BENGAL.

- NOTES :-**
- ALL DIMENSIONS ARE IN M.M. AND ALL LEVEL ARE IN M.
  - WRITTEN DIMENSIONS MUST BE FOLLOWED.
  - ALL EXTERNAL WALLS 250TH & INTERNAL WALLS 125TH, UNLESS OTHERWISE MENTIONED.
  - ALL MASONRY WORKS ARE BOUNDED BY CEMENT MORTAR (1:3) & (1:4).
  - EXTERNAL PLASTER IS 25THK. & INTERNAL PLASTER IS 12M4THK.
  - ALL CONC. GRADE IS M25 & AND GRADE OF STEEL FE-500
  - 250THK. BRICK WORK IN 1:6 MORTAR
  - 125THK. & 75THK. BRICK WORK IN 1:4 MORTAR
  - 150 WIDE SURFACE DRAIN SHOULD BE PROVIDED ALL ROUND THE BUILDING.
  - 25% OF THE BUILDING TO BE CONSTRUCTED USING FLY-ASH BRICKS

**AREA CALCULATION:-**

LAND AREA	PLINTH AREA	
647.88 SQ.M.	GROUND FLOOR	340.87 SQ.M.
	FIRST FLOOR	457.00 SQ.M.
	SECOND FLOOR	457.00 SQ.M.
	THIRD FLOOR	457.00 SQ.M.
	FORTH FLOOR	457.00 SQ.M.
	FIFTH FLOOR	457.00 SQ.M.
	SIXTH FLOOR	457.00 SQ.M.
	SEVENTH FLOOR	457.00 SQ.M.
	EIGHTH FLOOR	457.00 SQ.M.
TOTAL	3998.87 SQ.M.	

**GROUND COVERAGE** = 52.51 %  
**F.A.R** = 2.25

**SIGNATURE OF STRUCTURAL ENGINEER:-**  
*Hirak Ghosh*  
HIRAK GHOSH  
Structural Engineer  
Lic. No. - 18-1163/AMC-DMCR/PO/166  
DCE, B.T. CH. G.I.D.S. Durgapur-16  
Contact No. - 9332333331

**OFFICE USED:-**  
Approved Plan No. 29 on Meeting No. 23/20.21, Date 17/03/2020 Valid upto 22/02/2022

*Molika Jahan*  
Pradhan  
29/02/2021  
Jenua Gram Panchayat

**TITLE:-**  
ELEVATION, SECTIONAL VIEW, LAYOUT MAP, SECTIONAL DETAILS OF SEPTIC TANK, DETAILS OF UNDER GROUND RESERVOIR.

**CERTIFICATE & SIGNATURE OF ARCHITECT:-**  
*Cashwin*  
VAISHNAVI MAKARAND ATHALYE  
CONSULTING ARCHITECT  
CA/2018/01108

**CERTIFICATE OF GEO-TECHNICAL ENGINEER:-**  
*MANDU MALTY*  
Civil & Geotechnical Engineer  
CE No. - 18/16/181  
Lic. No. - 18/16/181/AMC  
G.I.D.S. Durgapur-16

**SIGNATURE OF DEVELOPER/OWNER**  
Surajit Banik  
Samapita Saha Banik

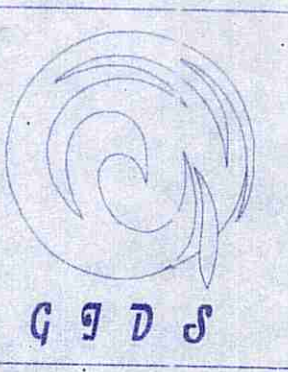

**GIDS Engineering Pvt. Ltd.**  
(Architects, Engineers, Contractors and Business Solutions)  
E-mail Id:- gidsbengal@gmail.com & gidsbengal.project@gmail.com  
SPECIALIST IN CONSULTING, STRUCTURAL DESIGN, SURVEYING & SOIL INVESTIGATING  
OFFICE:- C-29, Doctor's Colony, 4th street, City Centre, Durgapur -713216  
Contact No:- +919333233331, +917699998140

**CHECKED BY :** P.DAS  
**DATE :** 29.02.2020  
**SCALE :** 1:100, 1:200, N.T.S.  
**PROJECT:-** ICHCHMEYOE APARTMENT  
**SHEET NO:-** GIDS/ARCH01-C3